

3250 WIDE MUNICIPALITY ROAD

19812 (65'-0")

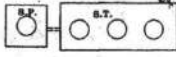

ELEC. TRANS. 2800x3500 (AVE.)

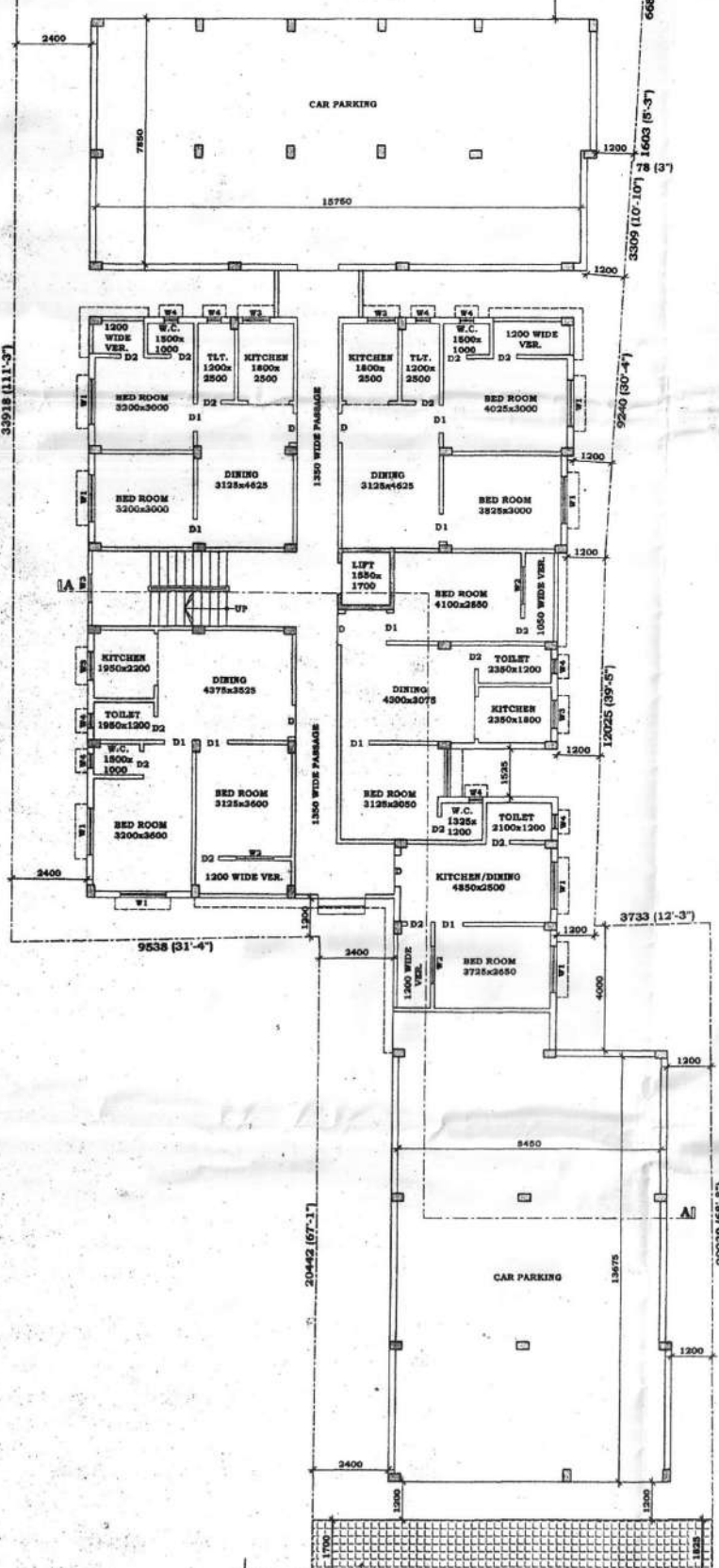

LAND FOR ROAD EXTENSION FROM OWNER'S LAND AREA: 22.58 SQM. (244 SFT.)
6000 WIDE MUNICIPALITY ROAD (AFTER EXTENSION OF THE ROAD)

GROUND FLOOR PLAN
SCALE 1:100

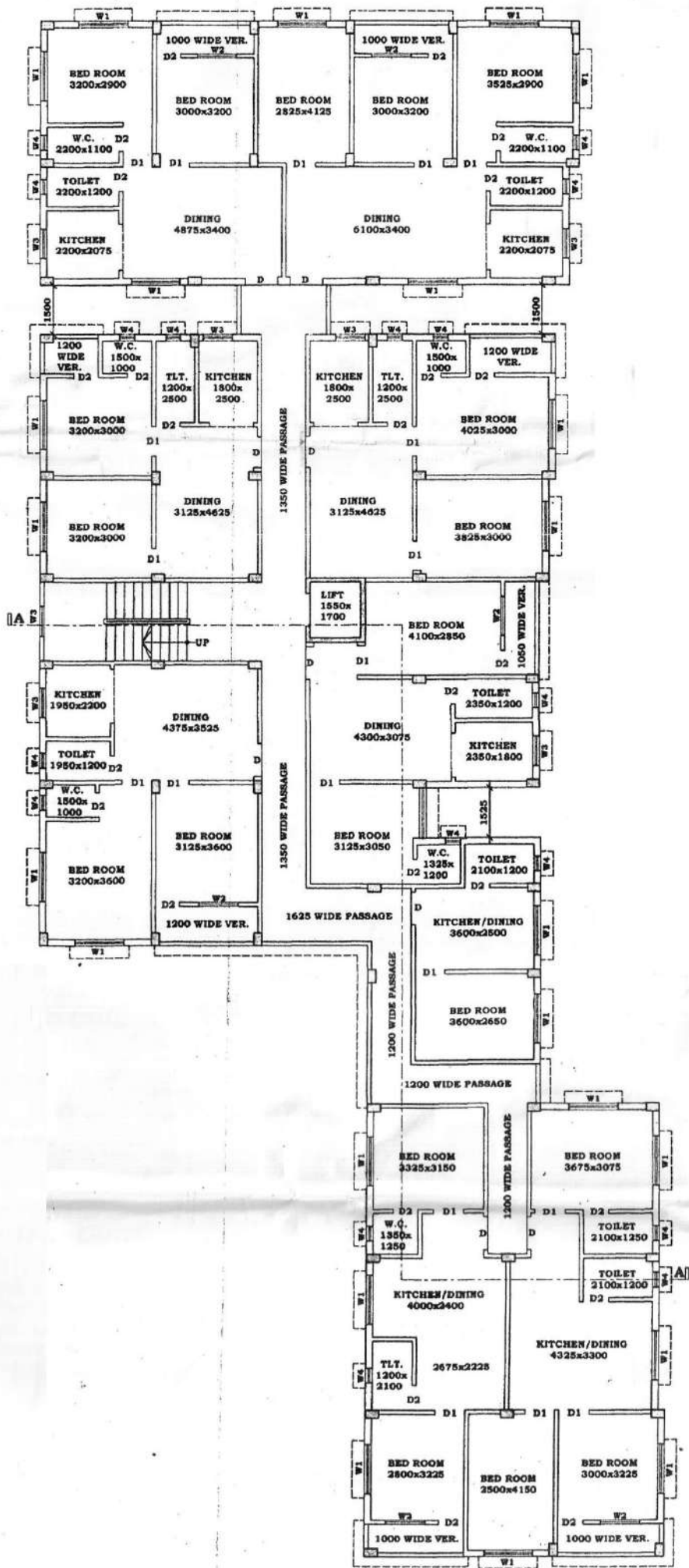

1ST, 2ND, 3RD & 4TH FLOOR PLAN
 SCALE 1:100